



Recycled Plastic Homes

Prices & Plans





Bamboo House India is a social enterprise building houses with plastic waste and providing livelihood opportunities to waste picking communities



www.bamboohouseindia.org

www.bamboohouseindia.org



Plan 1



Cost mentioned is without
Civil, electrical, flooring &
Plumbing works

Rs.2,75,000/-



Plan 2

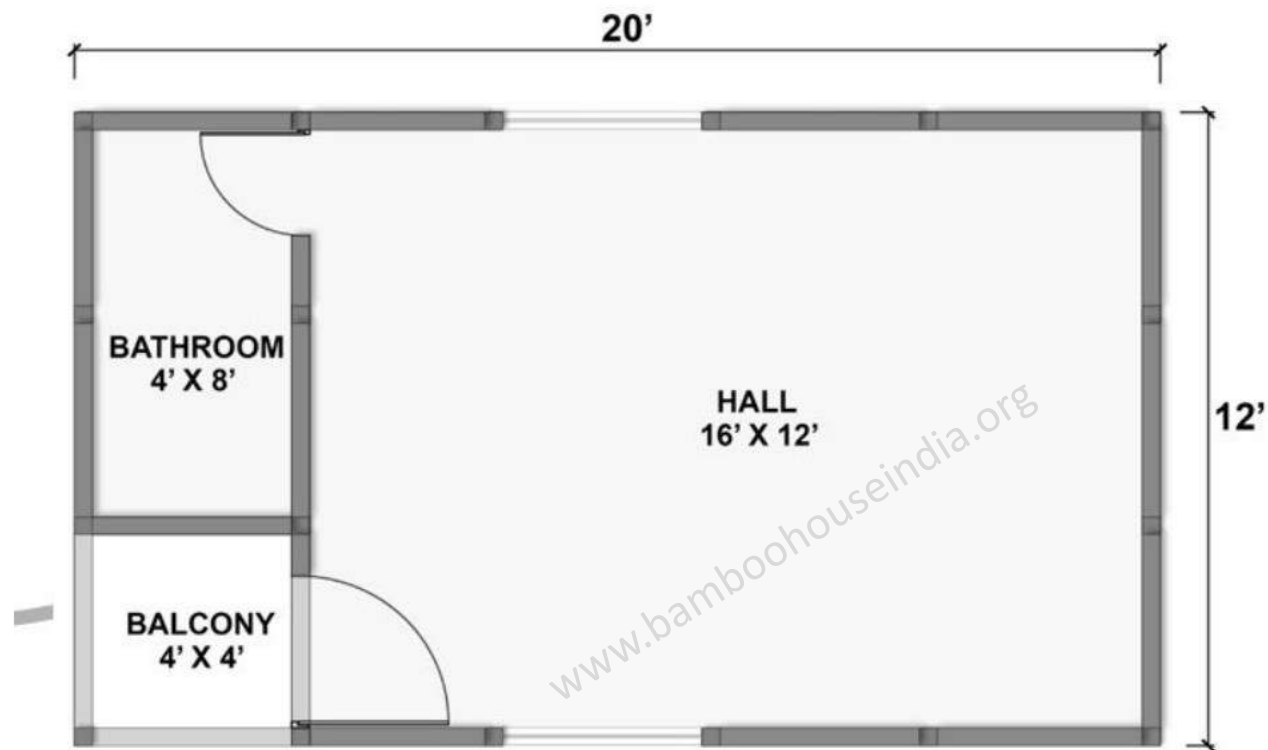

Rs.2,90,000/-

Cost mentioned is without
Civil, electrical, flooring &
Plumbing works

Plan 3



Rs.2,80,000/-

Cost mentioned is without Civil, electrical, flooring & Plumbing works

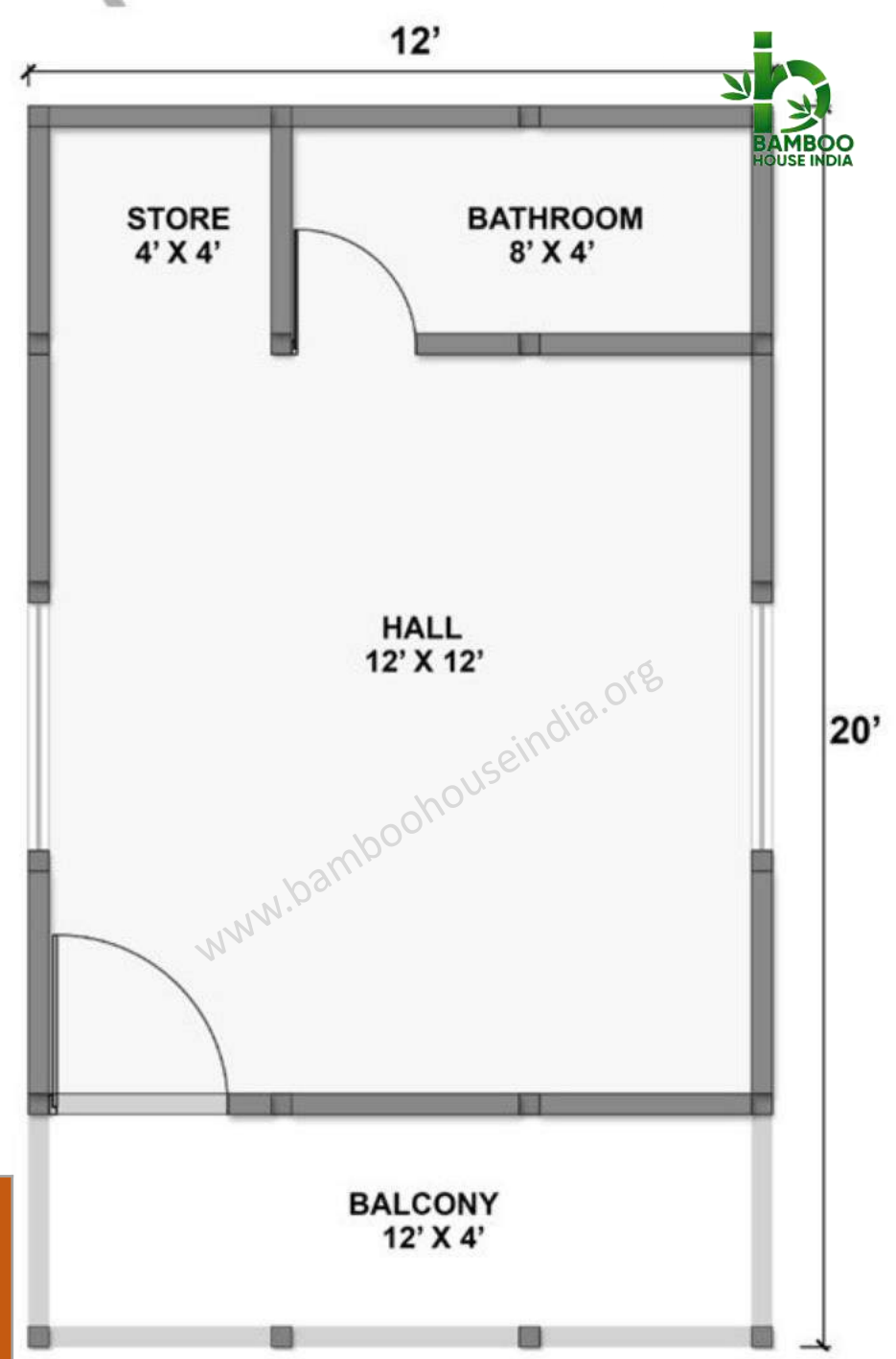

Plan 4



16'

12'

Rs.2,50,000/-

Cost mentioned is without Civil, electrical, flooring & Plumbing works.

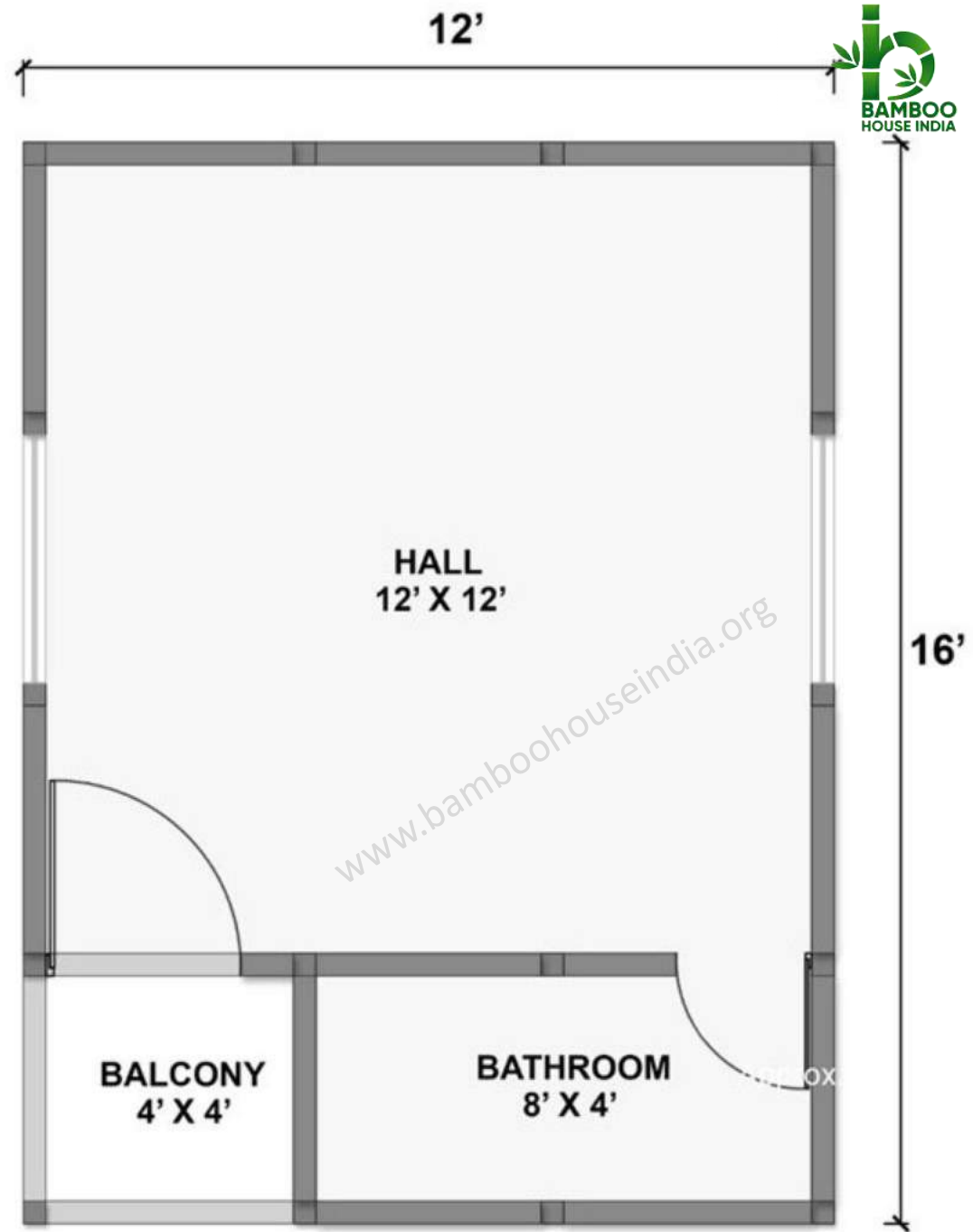

12'



16'

HALL
12' X 12'

BALCONY
4' X 4'

BATHROOM
8' X 4'

www.bamboohouseindia.org

Plan 5



Cost mentioned is without
Civil, electrical, flooring &
Plumbing works.

Rs.2,50,000/-

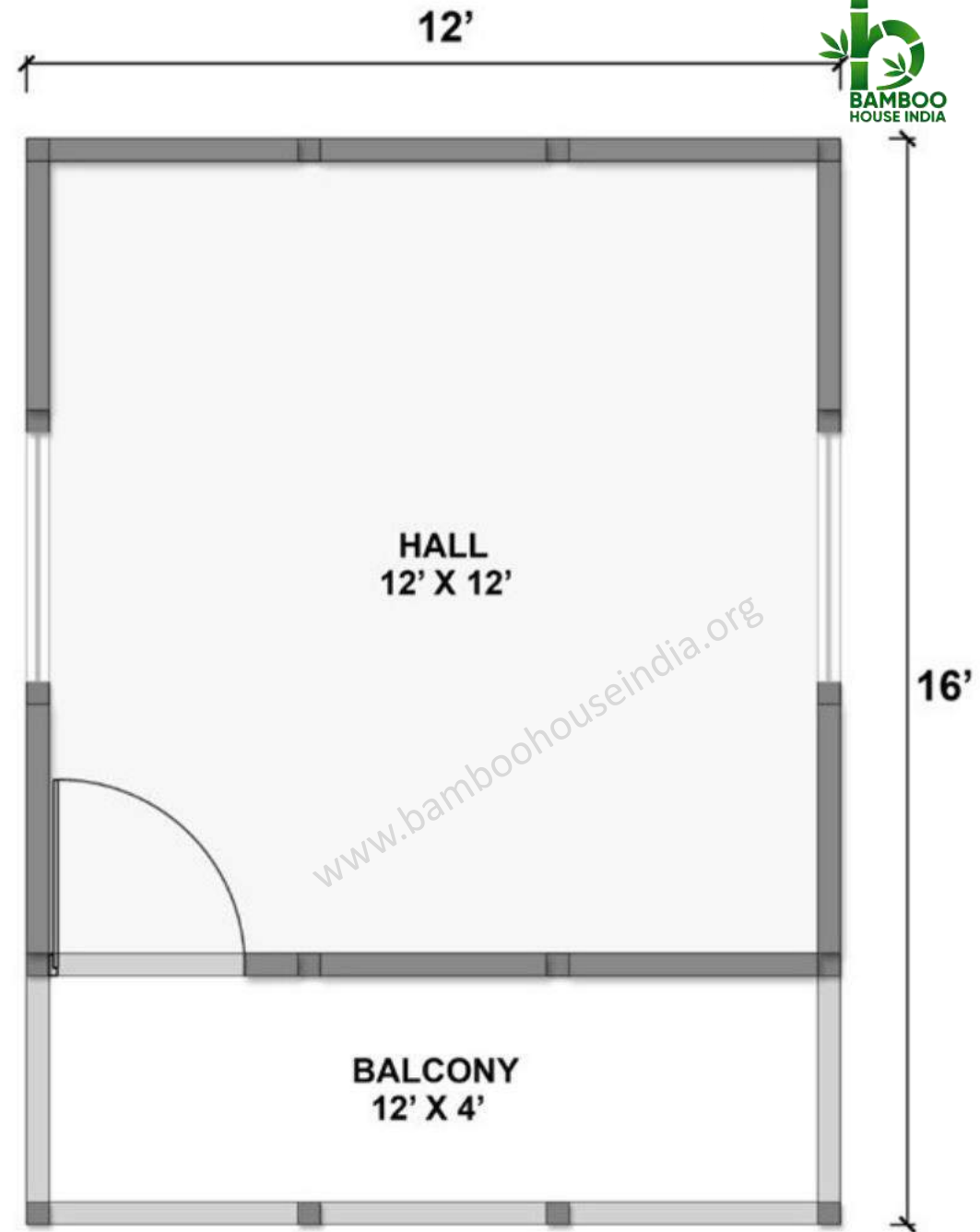

Plan 6

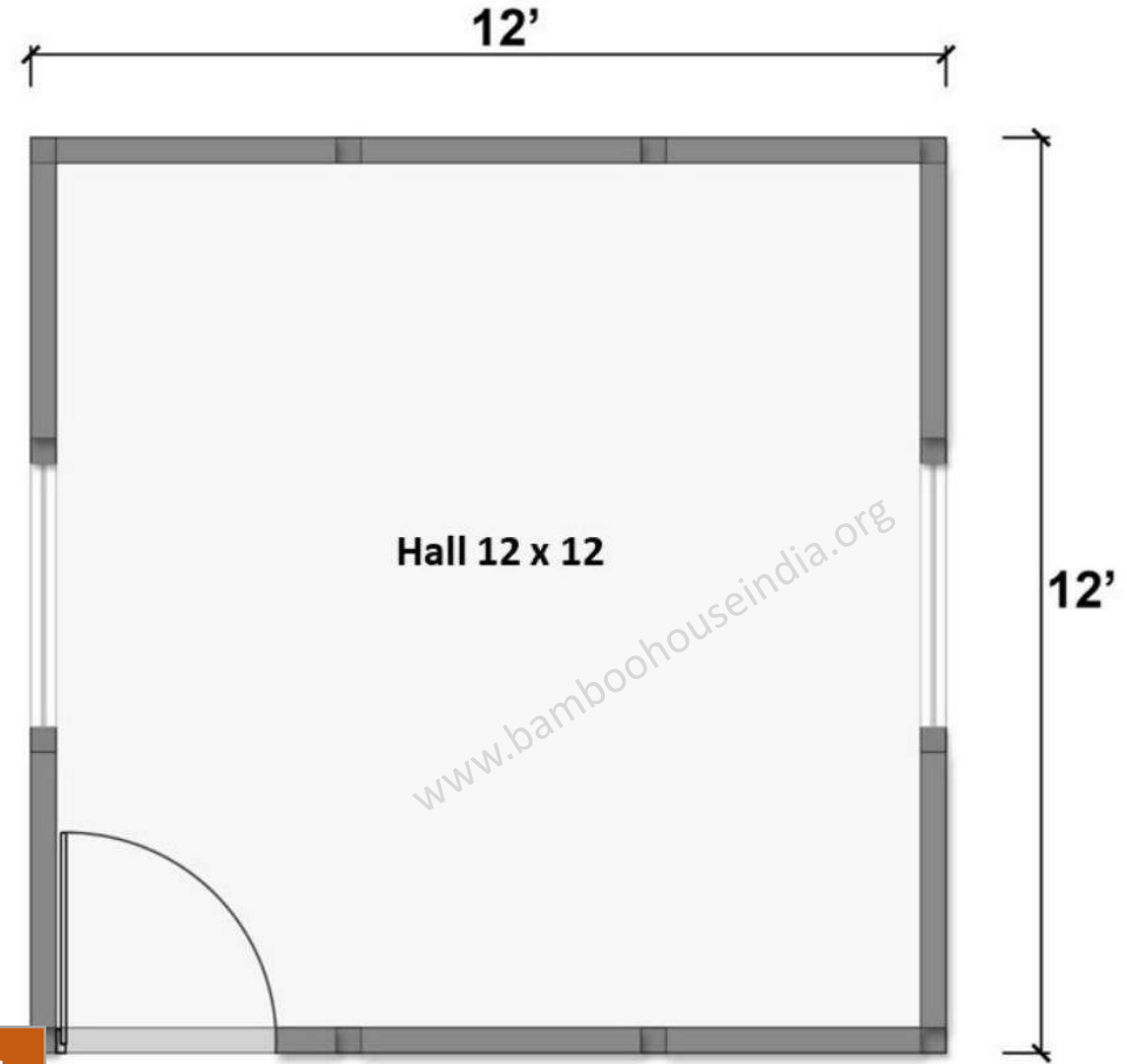

Rs.1,90,000/-

**Cost mentioned is without
Civil, electrical, flooring &
Plumbing works.**

Plan 7



Rs.2,05,000/-

Cost mentioned is without
Civil, electrical, flooring &
Plumbing works.

Plan 8



Cost mentioned is without Civil, electrical, flooring & Plumbing works.

Rs.2,50,000/-

Plan 9

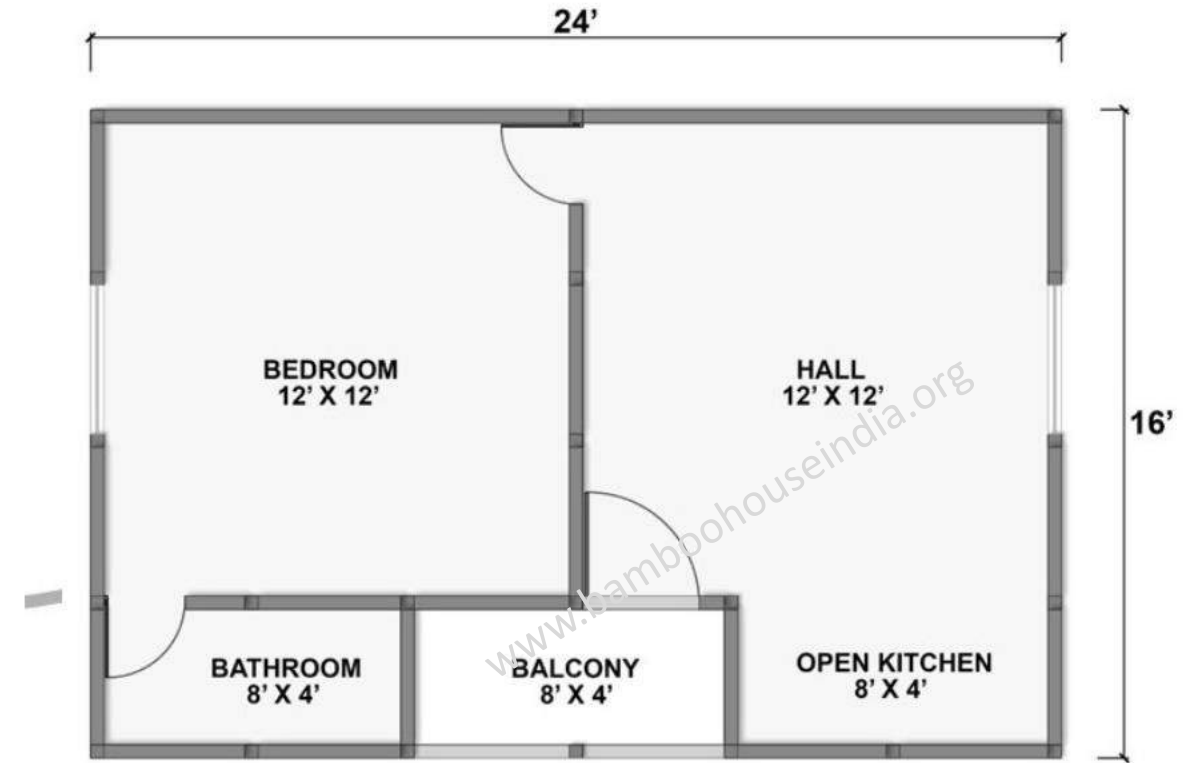

Rs.4,35,000/-

Cost mentioned is without
Civil, electrical, flooring &
Plumbing works.

Plan 10

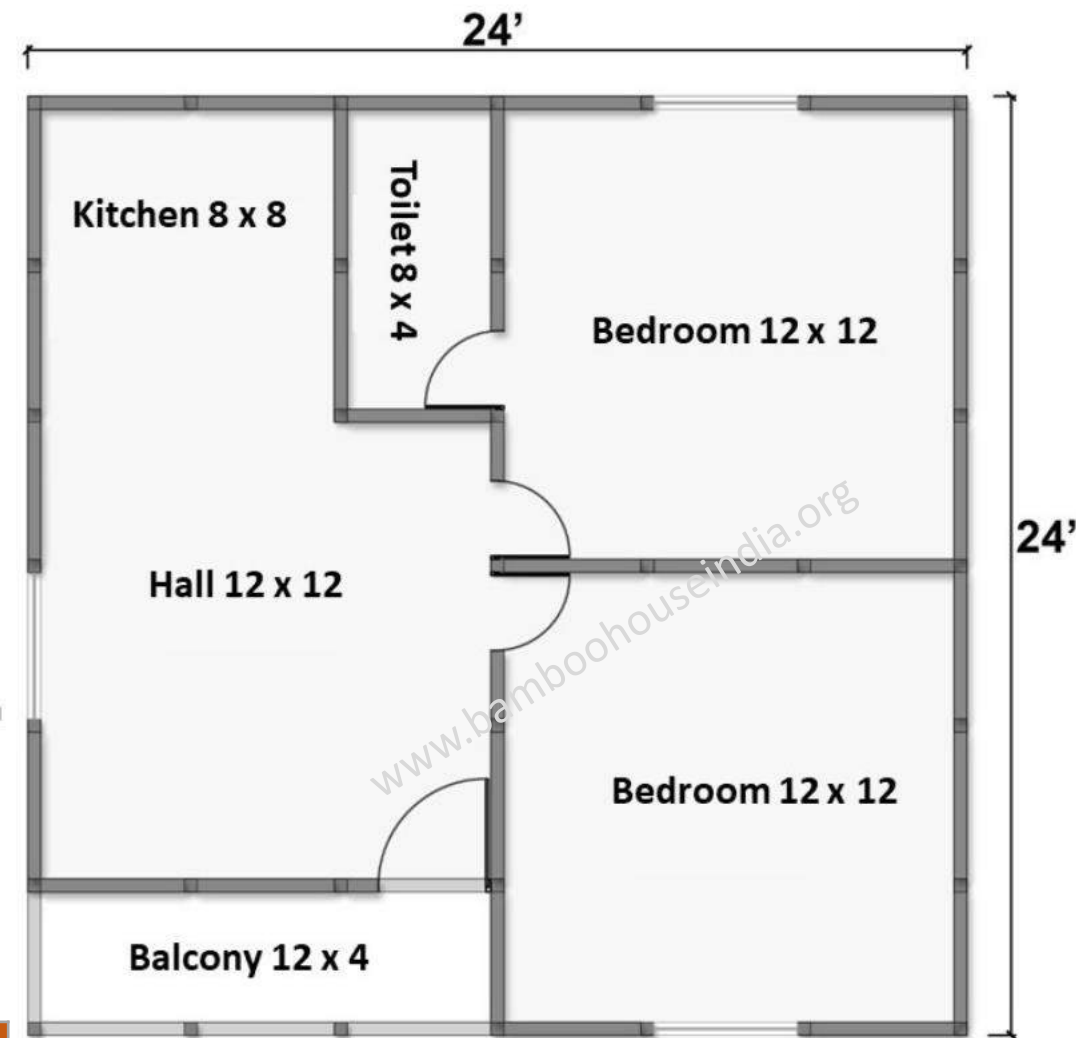

Rs.5,25,000/-

Cost mentioned is without Civil, electrical, flooring & Plumbing works.

Plan 11



Rs.5,25,000/-

**Cost mentioned is without
Civil, electrical, flooring &
Plumbing works.**

Plan 12



Rs.5,25,000/-

Cost mentioned is without
Civil, electrical, flooring &
Plumbing works.

Plan 13

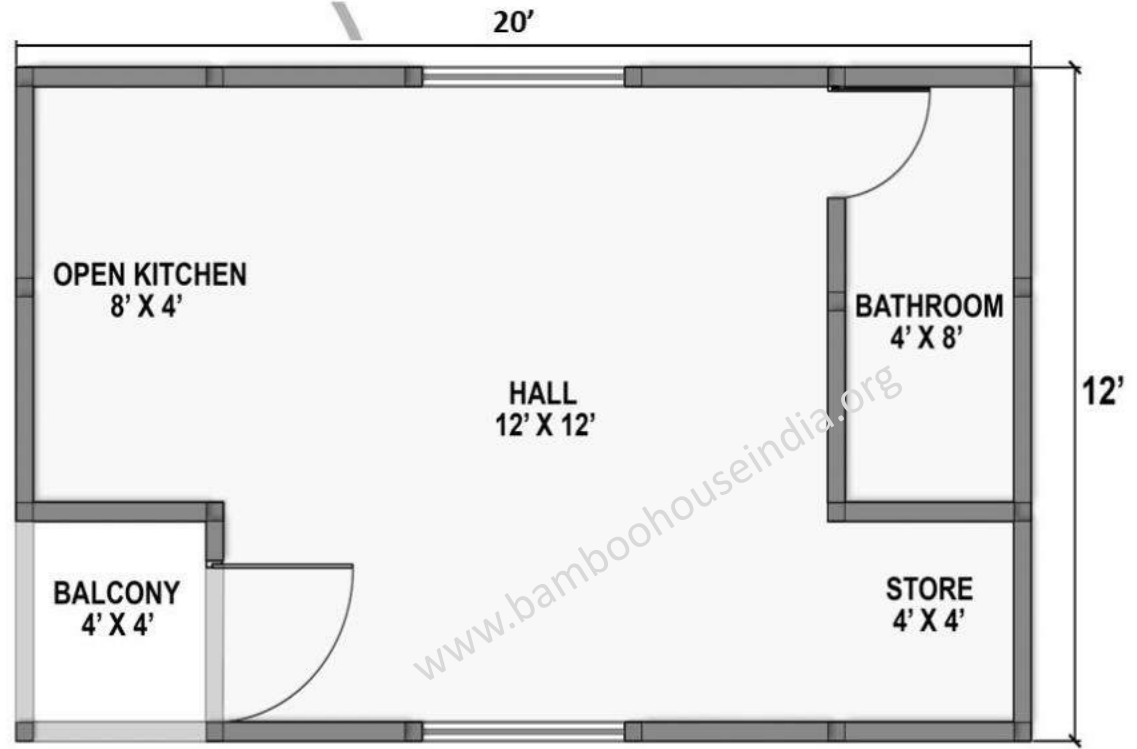

Rs.2,90,000/-

Cost mentioned is without Civil, electrical, flooring & Plumbing works.

Plan 14

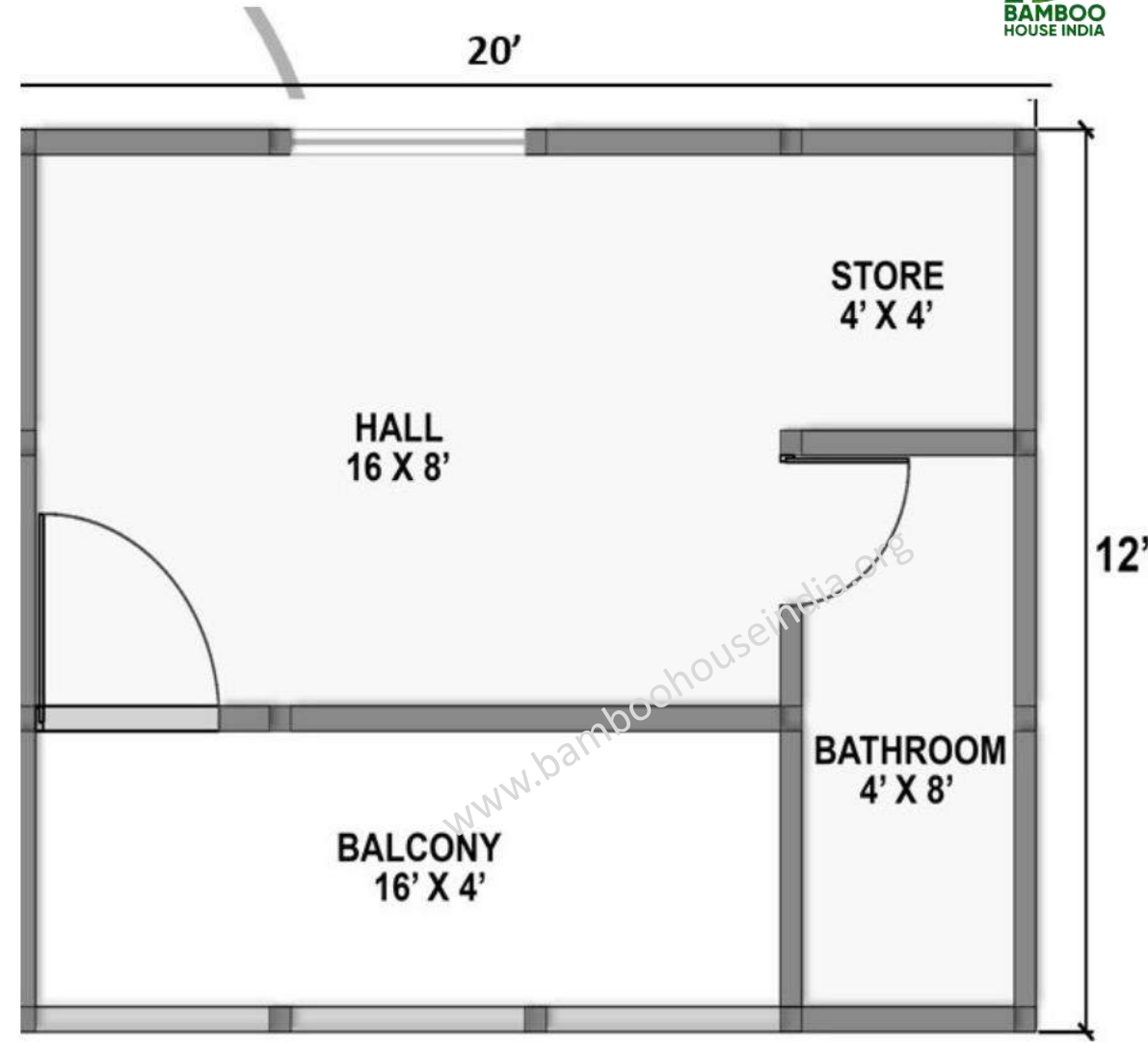
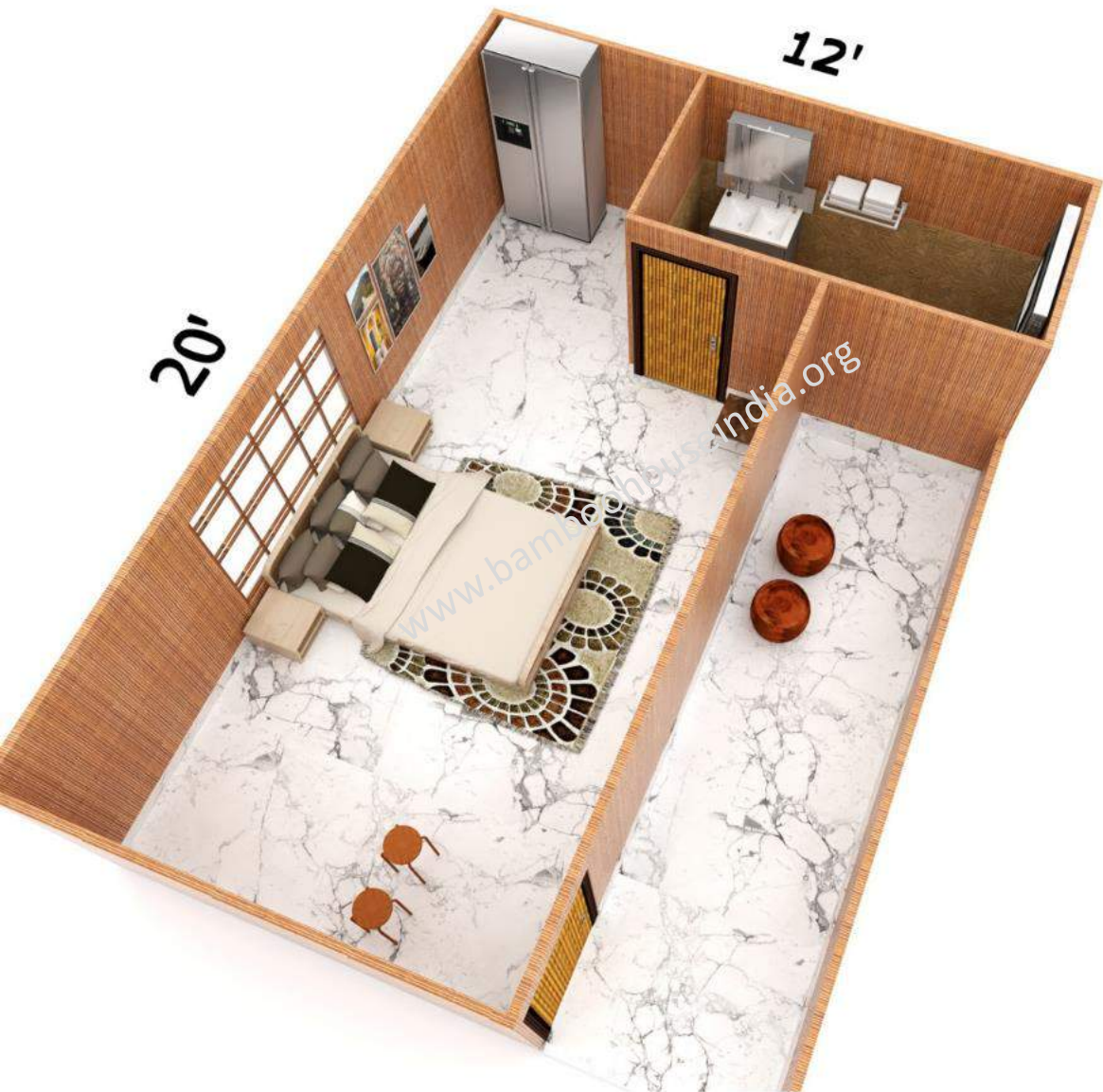

Rs.3,00,000/-

Cost mentioned is without
Civil, electrical, flooring &
Plumbing works.

Plan 15

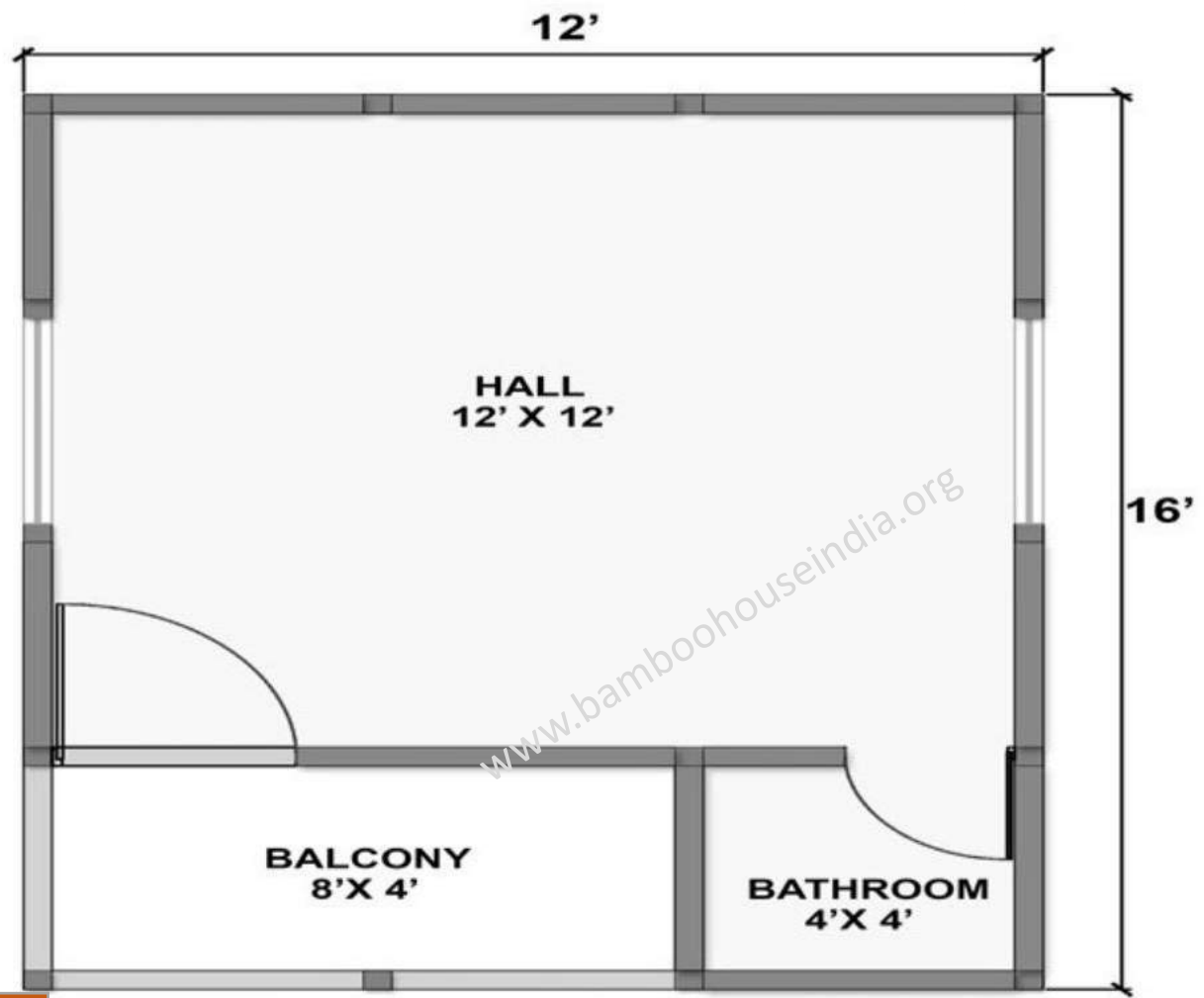
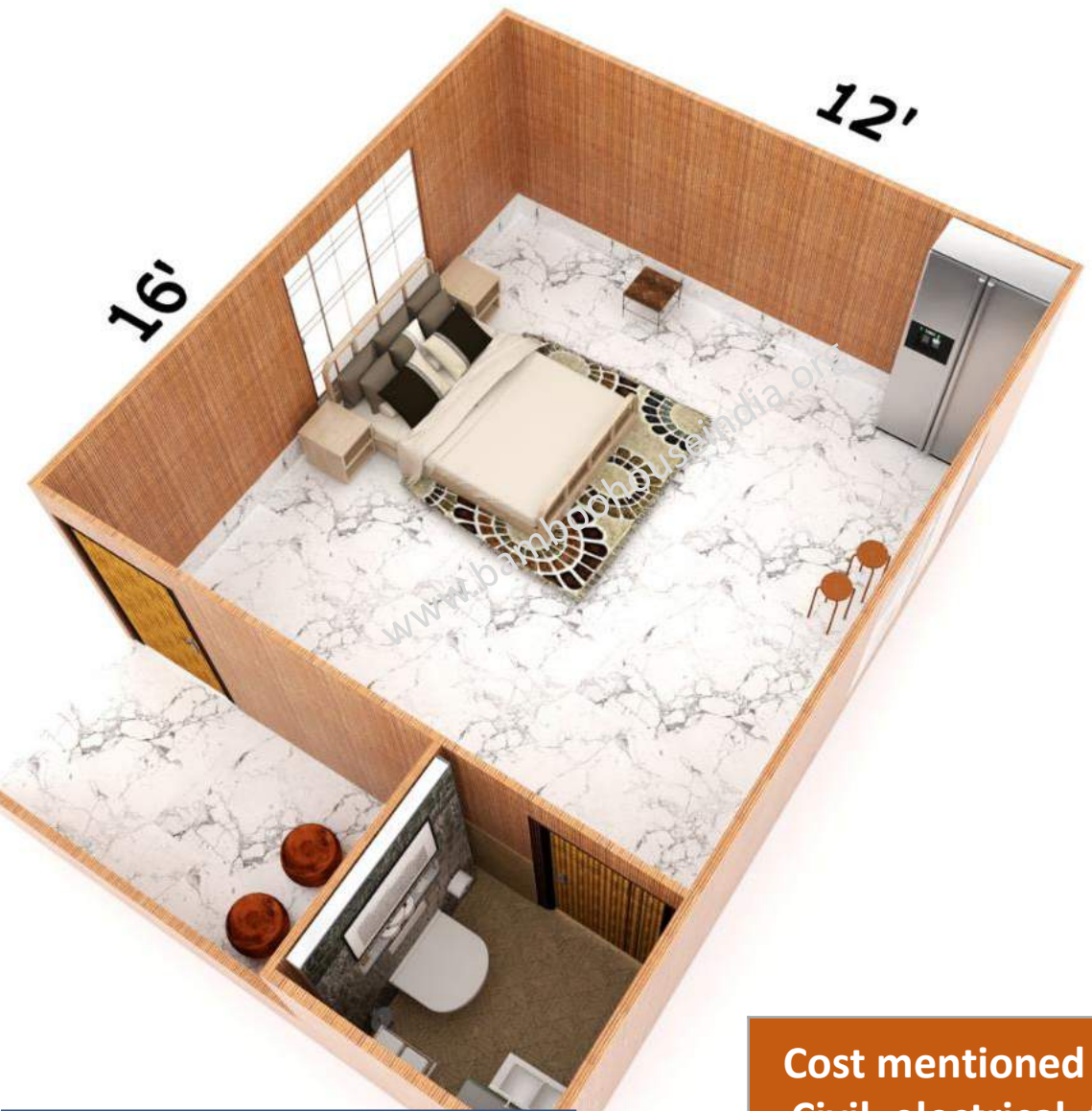

Rs.2,60,000/-

Cost mentioned is without Civil, electrical, flooring & Plumbing works.

Plan 16

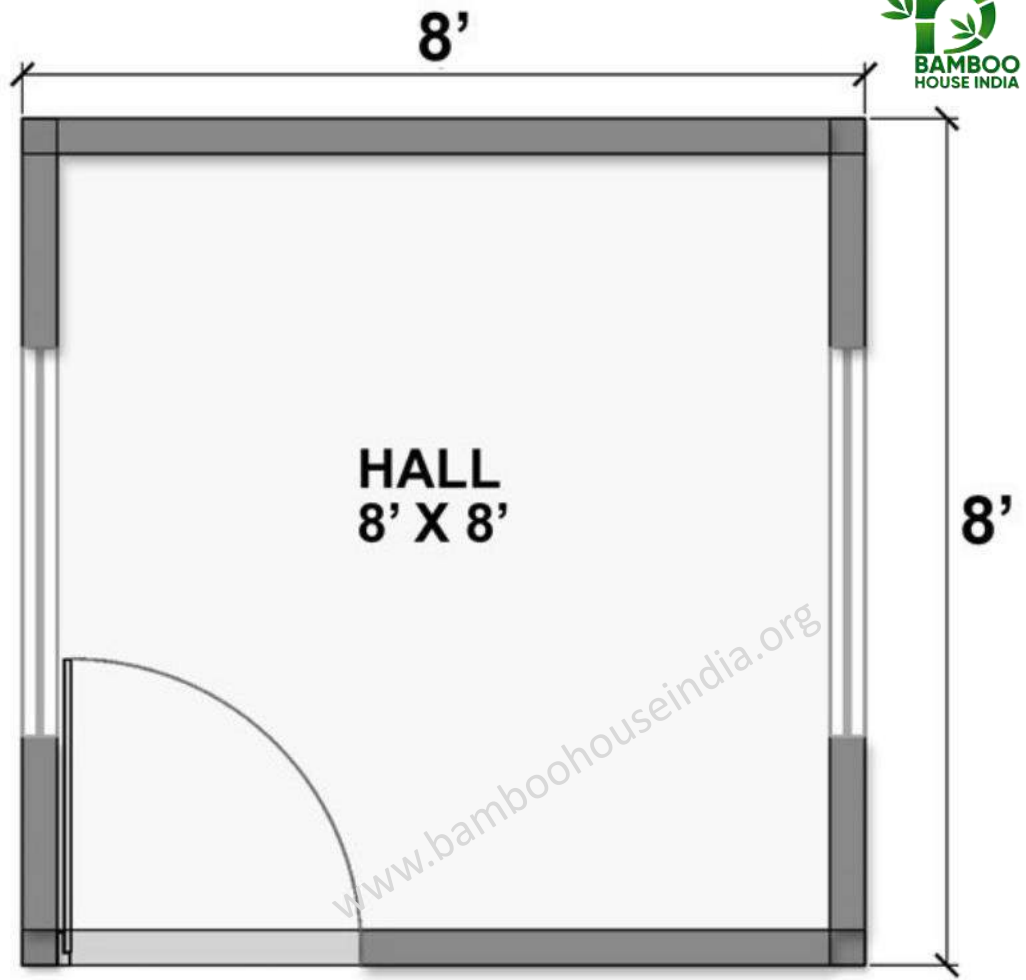

Rs.1,15,000/-

Cost mentioned is without Civil, electrical, flooring & Plumbing works.

Plan 17



Rs. 1,50,000/-

Cost mentioned is without Civil, electrical, flooring & Plumbing works.

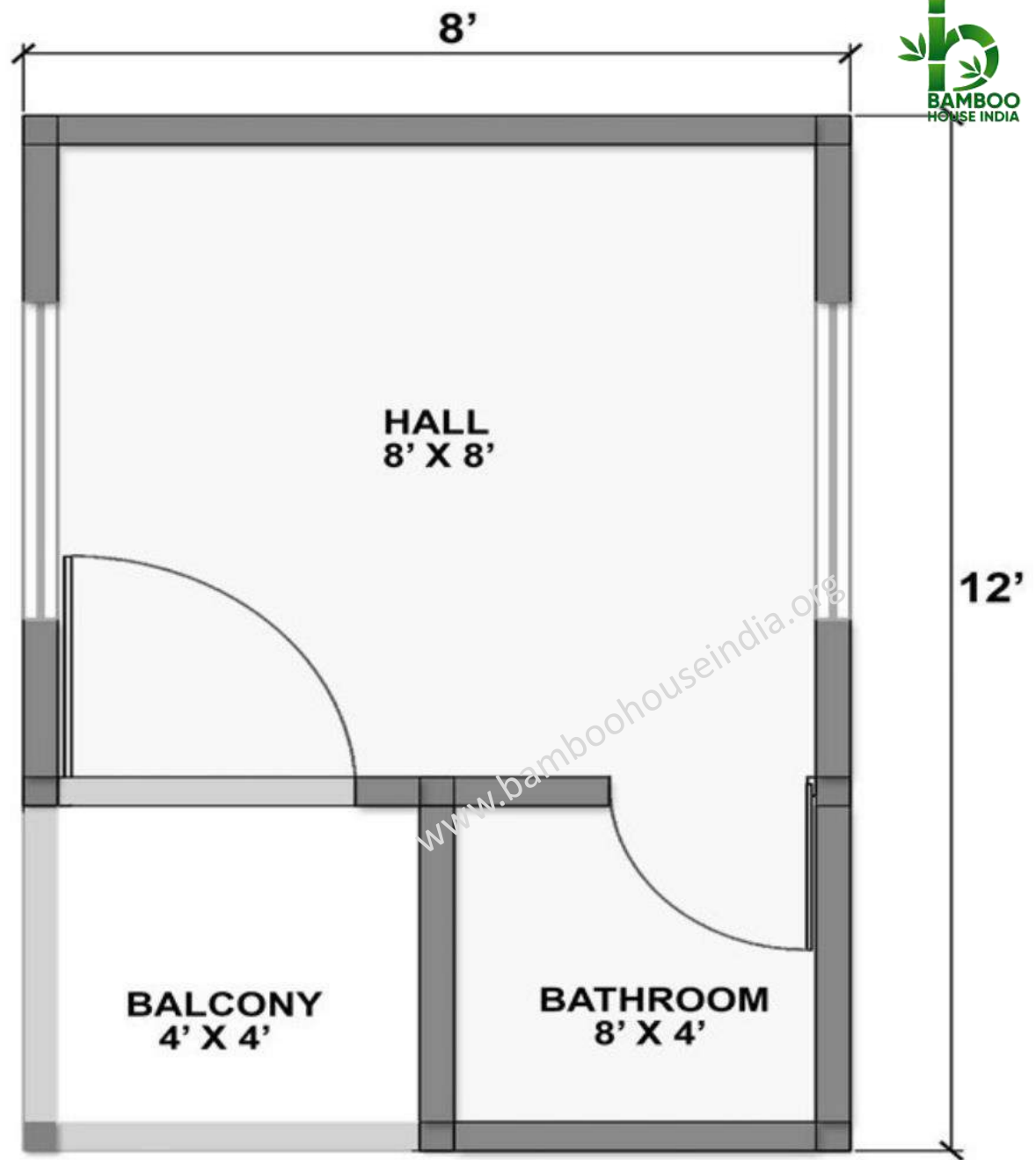

Plan 18



Rs.1,75,000/-

Cost mentioned is without Civil, electrical, flooring & Plumbing works.

A close-up photograph of a person's hands holding a stack of Indian 2000 rupee banknotes. The notes are pink and white, with the Reserve Bank of India logo and text visible. The background is blurred, showing what appears to be a window with light coming through. A white text box is overlaid on the center of the image.

**House costs mentioned are approx.
Final cost will be calculated at the time of construction as per
prevailing raw material prices**

**TERMS AND
CONDITIONS**

"house cost mentioned is Ex Hyderabad and does not include costs for foundation, civil works, flooring, plumbing, and electrical works and has to be borne by the customer by arranging his/her local labor. We will guide your local labor but cannot arrange it."



"life of houses we make is over 20 years with Zero maintenance, all precautions are taken up front to ensure no future issues arise, and just like regular houses one can have fans, lights, AC, washroom, kitchen, geyser, water tank, etc,

WORK SCOPE & COSTS BY CUSTOMER

- **Foundation (if on Land)**
- **Flooring**
- **Electrical**
- **Plumbing**
- **Civil works.**
- **All above works customer to arrange with his/her local labor, we will guide.**
- **Food & Accommodation to our 3 member labor at site (out of Hyderabad)**



WORK SCOPE & COSTS MENTIONED BY US

- **Cost of Steel + Fabrication.**
- **Cost of Roof Material + Fixing**
- **Cost of Walling Material + Fixing**
- **Cost of False Ceiling + Fixing**
- **Cost of Doors + Fixing**
- **Cost of Windows + Fixing**
- **Finishing, closing & Handing over.**
- **Plus Associated labor cost involved in all the above works.**

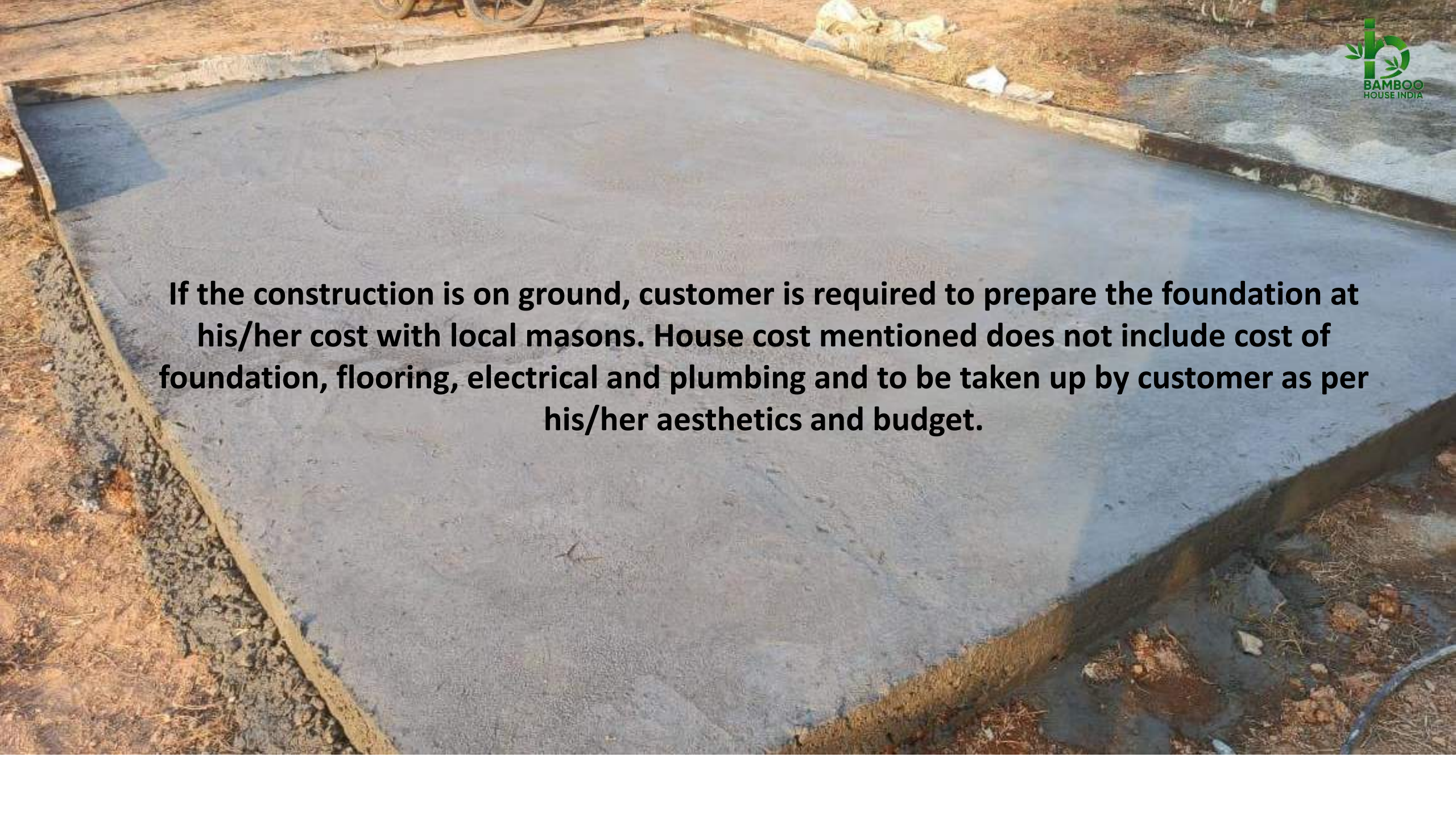
A large, rectangular concrete foundation slab is shown, freshly poured and still wet. It is surrounded by a low concrete curb. The ground around the slab is dirt and gravel. In the background, there is some dry grass and a wheel of a vehicle.

If the construction is on ground, customer is required to prepare the foundation at his/her cost with local masons. House cost mentioned does not include cost of foundation, flooring, electrical and plumbing and to be taken up by customer as per his/her aesthetics and budget.

House Roofing

Color Coated Corrugated GI Roof Sheets

* Reference image only, actual roof sheet might differ



Metal Skeleton



Front View of
Recycled Plastic
House



Side View of Recycled Plastic House

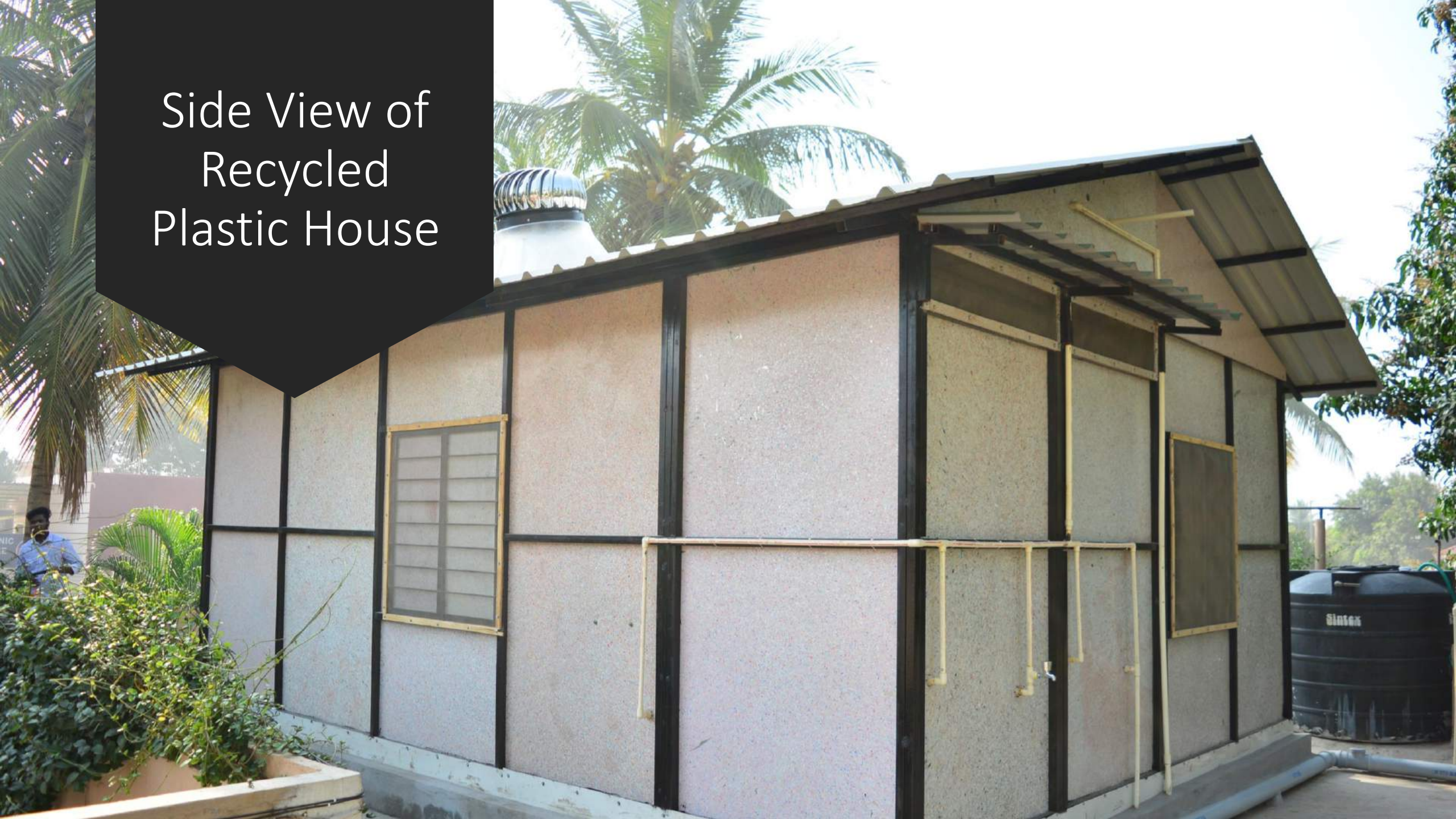

False Ceiling



Door & Window



Walling



Plumbing Lines





BAMBOO
— HOUSE INDIA —

www.bamboohouseidia.org